

Block C L00-L07
Block B L01-L11

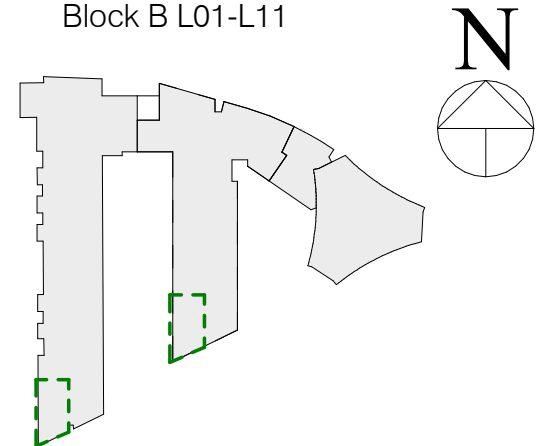

2 Bed (4P)

- Apartment Area 80 sq.m (73sq.m minimum required)
- Aggregate Living/Dining/Kitchen area 33.9 sq.m (30sq.m minimum but variation of up to 5% can be applied to room areas subject to overall compliance with required minimum overall apartment floor area)
- Storage Area 6.1sq.m (6sq.m minimum required)

L00 - Apartment Type A
1 : 50

P01	20.03.2026	RAU	Issued for Planning
Rev.	Date	Drwn	Details of Issue / Revision

Notes:

- Do not scale from this drawing. Use figured dimensions in all cases.
- Verify dimensions on site and report any discrepancies to the Architect immediately.
- This drawing to be read in conjunction with the Architect's Specification.
- © This drawing is copyright and may only be reproduced with the Architect's permission.



Dartry Mills,
Dartry Road
Dublin 6,
D06 Y0E3
T: +353 (0)1 498 7000
W: www.reddyarchitecture.com
E: info@reddyarchitecture.com

Client Details:
Ruirside Developments Ltd

Project Details:
**Parkgate St
42a Parkgate St, Dublin 8**

Job No. P24-216D	Sheet Size: A3_Portrait	Scale @A3 As indicated
Issue Date: 20.03.2026	Drawn By: RAU	Reviewed By: PK

Drawing Title:
Application 01 - Proposed Apartment type A

Status S0	Purpose of Issue Planning Permission
Project - System - Spatial Zone - Level - Type - Originator - Role - Number	
PGS-02-SW-ZZZ-DR-RAU-AR-5001	Revision P01