

**2 Bed (4P)**

- Apartment Area 74.3 sq. m (73 minimum required)
- Aggregate Living/Dining/Kitchen area 27.6 sq. m (30 minimum but variation of up to 5% can be applied to room areas subject to overall compliance with required minimum overall apartment floor area)
- Storage Area 6sq.m (5sq.m minimum required)

Block C L00-L07  
Block B L01-L11

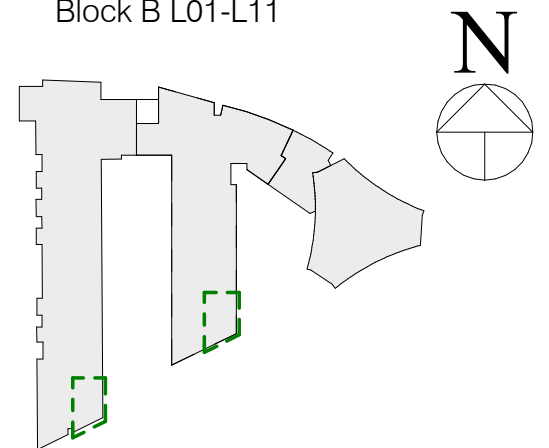

L00 - Apartment Type B  
1 : 50

P01	20.03.2026	RAU	Issued for Planning
Rev.	Date	Drwn	Details of Issue / Revision

**Notes:**

- Do not scale from this drawing. Use figured dimensions in all cases.
- Verify dimensions on site and report any discrepancies to the Architect immediately.
- This drawing to be read in conjunction with the Architect's Specification.
- © This drawing is copyright and may only be reproduced with the Architect's permission.



Dartry Mills,  
Dartry Road  
Dublin 6,  
D06 Y0E3  
T: +353 (0)1 498 7000  
W: www.reddyarchitecture.com  
E: info@reddyarchitecture.com

Client Details:  
**Ruirside Developments Ltd**

Project Details:  
**Parkgate St  
42a Parkgate St, Dublin 8**

Job No. <b>P24-216D</b>	Sheet Size: <b>A3_Portrait</b>	Scale @A3 <b>As indicated</b>
Issue Date: 20.03.2026	Drawn By: RAU	Reviewed By: PK

Drawing Title:  
**Application 01 - Proposed Apartment type B**

Status <b>S0</b>	Purpose of Issue <b>Planning Permission</b>
Project - System - Spatial Zone - Level - Type - Originator - Role - Number	
<b>PGS-02-SW-ZZZ-DR-RAU-AR-5002</b>	Revision <b>P01</b>