

**Studio**

- Apartment Area 40.5 sq.m (32sq.m minimum required)
- Aggregate Living/Dining/Kitchen area 33.5 sq.m (30sq.m minimum but variation of up to 5% can be applied to room areas subject to overall compliance with required minimum overall apartment floor area)
- Storage Area 3.3sq.m (3sq.m minimum required)
- Amenity Space (Wintergarden) 5.8sq. m (4sq. m minimum required)

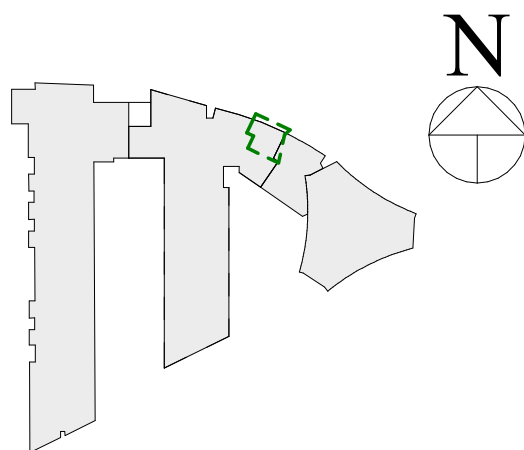

M00 - Apartment Type L  
1 : 50

**Notes:**

- Do not scale from this drawing. Use figured dimensions in all cases.
- Verify dimensions on site and report any discrepancies to the Architect immediately.
- This drawing to be read in conjunction with the Architect's Specification.
- © This drawing is copyright and may only be reproduced with the Architect's permission.

P01	20.03.2026	RAU	Issued for Planning
Rev.	Date	Drwn	Details of Issue / Revision

Issues & Revisions



Dartry Mills,  
Dartry Road  
Dublin 6,  
D06 Y0E3  
T: +353 (0)1 498 7000  
W: www.reddyarchitecture.com  
E: info@reddyarchitecture.com

Client Details:

**Ruirside Developments Ltd**

Project Details:

**Parkgate St  
42a Parkgate St, Dublin 8**

Drawing Title:

**Application 01 - Proposed Apartment type L**

Job No. <b>P24-216D</b>	Sheet Size: <b>A3_Landscape</b>	Scale @A3 <b>As indicated</b>
Issue Date: <b>20.03.2026</b>	Drawn By: <b>RAU</b>	Reviewed By: <b>PK</b>

Status <b>S0</b>	Purpose of Issue <b>Planning Permission</b>
---------------------	--

Project - System - Spatial Zone - Level - Type - Originator - Role - Number	Revision
---	----------

<b>PGS-02-SW-ZZZ-DR-RAU-AR-5012</b>	<b>P01</b>
-------------------------------------	------------